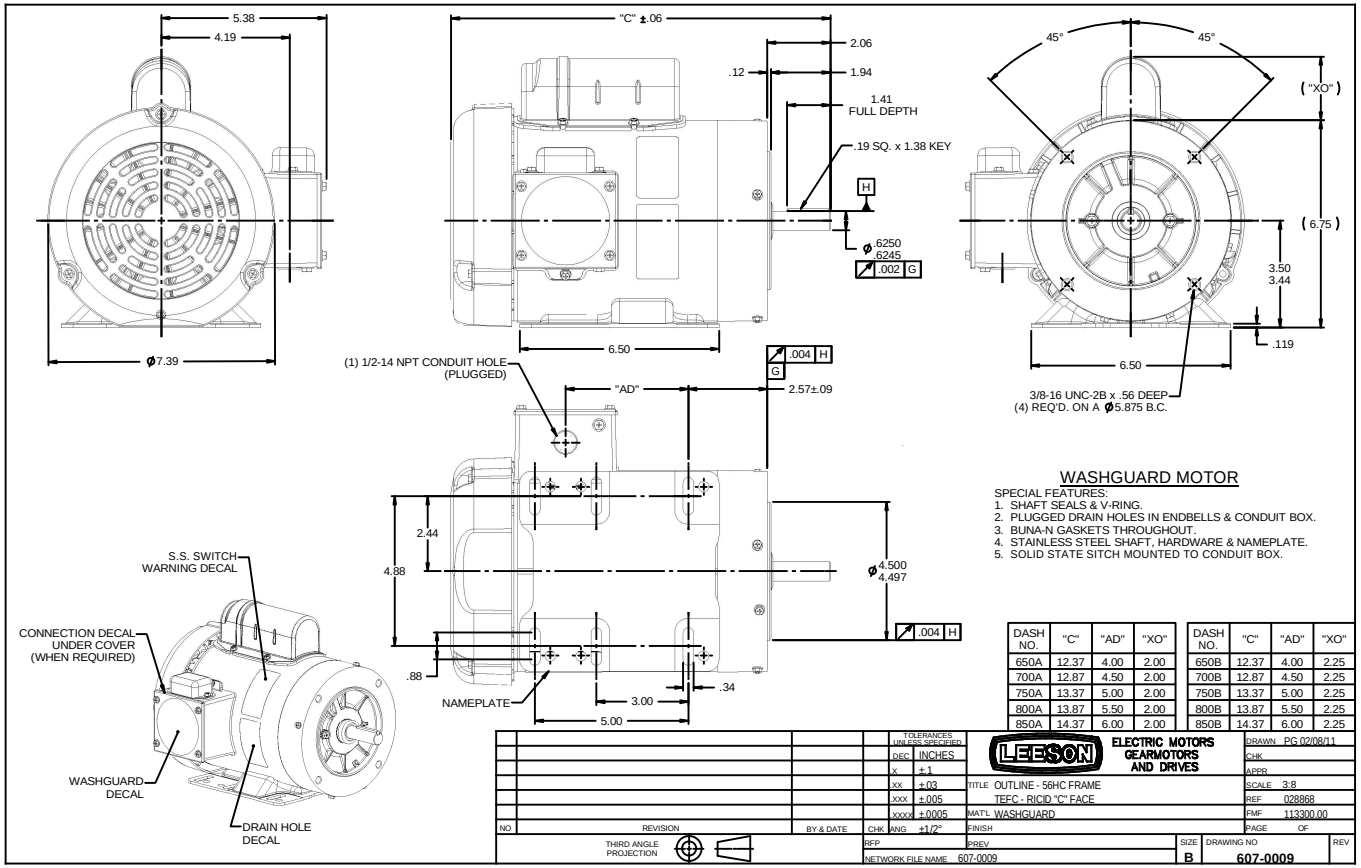

WASHGUARD MOTOR

SPECIAL FEATURES:
1. SHAFT SEALS & V-RING.
2. PLUGGED DRAIN HOLES IN ENDBELLS & CONDUIT BOX.
3. BUNA-N GASKETS THROUGHOUT.
4. STAINLESS STEEL SHAFT, HARDWARE & NAMEPLATE.
5. SOLID STATE SITCH MOUNTED TO CONDUIT BOX.

DASH NO.	"C"	"AD"	"XO"
650A	12.37	4.00	2.00
700A	12.87	4.50	2.00
750A	13.37	5.00	2.00
800A	13.87	5.50	2.00
850A	14.37	6.00	2.00

DASH NO.	"C"	"AD"	"XO"
650B	12.37	4.00	2.25
700B	12.87	4.50	2.25
750B	13.37	5.00	2.25
800B	13.87	5.50	2.25
850B	14.37	6.00	2.25

NO	REVISION	BY & DATE

TOLERANCES UNLESS SPECIFIED
DEC INCHES
X ±1
XX ±.03
XXX ±.005
XXXX ±.0005
ANG ±1/2°
CHK
THIRD ANGLE PROJECTION

LEESON ELECTRIC MOTORS GEARMOTORS AND DRIVES

TITLE OUTLINE - 56HC FRAME
TEFC - RICID "C" FACE
MAT'L WASHGUARD
FINISH
RFP
PREV
NETWORK FILE NAME 607-0009

DRAWN PG 02/08/11
CHK
APPR
SCALE 3:8
REF 028868
FMF 113300.00
PAGE OF
SIZE B
DRAWING NO 607-0009
REV