Uncontrolled Copy

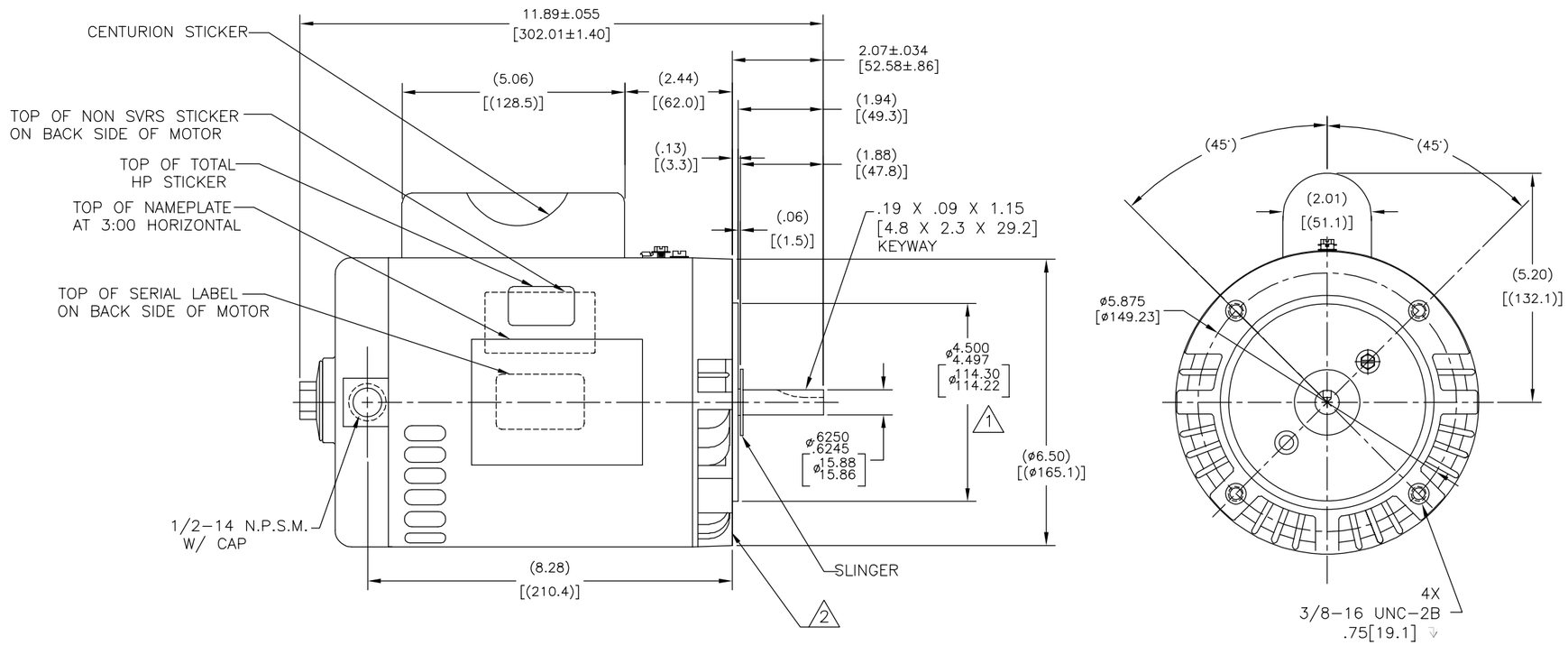

NAMEPLATE DATA

MODEL: 164229
CUST PN: B122
HP: 1.0 SF: 1.40
ROT: CCWPE
RPM: 3450
TYPE: CX CODE: J
FORM: KJM FRAME: M56C
VOLTS: 230/115
AMPS: SF7.2/14.4
MAX AMPS: –
SF AMPS: –
PH: 1 HZ: 60
INS: B AMB: 50°C
DUTY: CONT
ENCLOSURE: ODP
THERMALLY–PROTECTED

EXTERNAL CONNECTION DIAGRAM

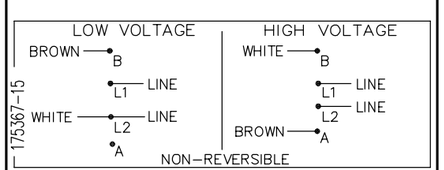

NOTES

1. PILOT DIAMETER IS CONCENTRIC WITH SHAFT CENTERLINE WITHIN .004[.10] T.I.R.
2. FACE OF MOUNTING FLANGE IS PERPENDICULAR TO SHAFT CENTERLINE WITHIN .004[.10] T.I.R.
3. SHAFT RUNOUT NOT TO EXCEED .002[.050] T.I.R

PERFORMANCE CURVE		APPROVED SAMPLE	
16345211		–	
UL COMPONENT		CSA	
FILE#	CCN#	FILE#	GUIDE#
E14663	XZWR2	LR4642	4211–01
CUSTOMER	DISTRIBUTION		

DRAWING REVISION	REVISION BY	DATE
L	P.ROJAS	12–08–2014
ECO	APPROVED BY	DATE
ECO–0066332	T.REYES	12–08–2014
ECO DESCRIPTION		
CHANGED TITLE BLOCK		

COPYRIGHT REGAL BELOIT AMERICA, INC. ALL RIGHTS RESERVED.
PROPRIETARY AND CONFIDENTIAL INFORMATION – THIS DOCUMENT IS THE PROPERTY OF REGAL BELOIT AMERICA, INC. ("OWNER") AND CONTAINS OWNER'S PROPRIETARY INFORMATION. ANY PERSON, CORPORATION OR OTHER FIRM RECEIVING IT IS DEEMED, BY RECEIVING IT, TO AGREE THAT IT, AND/OR ANY PART OF IT, SHALL NOT BE DISCLOSED TO ANY PERSON, CORPORATION OR OTHER ENTITY, DUPLICATED, AND/OR USED, EXCEPT AS EXPRESSLY APPROVED IN WRITING IN ADVANCE BY OWNER. THIS DOCUMENT SHALL BE RETURNED TO OWNER UPON REQUEST. IT MAY BE SUBJECT TO CERTAIN RESTRICTIONS UNDER APPLICABLE EXPORT CONTROL LAWS AND REGULATIONS.

DRAWN BY: JJ
DATE: 07–23–2009
APPROVED BY: HY
DATE: 07–23–2009
REFERENCE .
THIRD ANGLE PROJECTION

Regal Beloit America, Inc.

DESCRIPTION
MODEL–CFHP–56FR
OUTLINE

MATERIAL . PROCESS/FINISH .

SIZE C DWG NO B122 SHEET 1