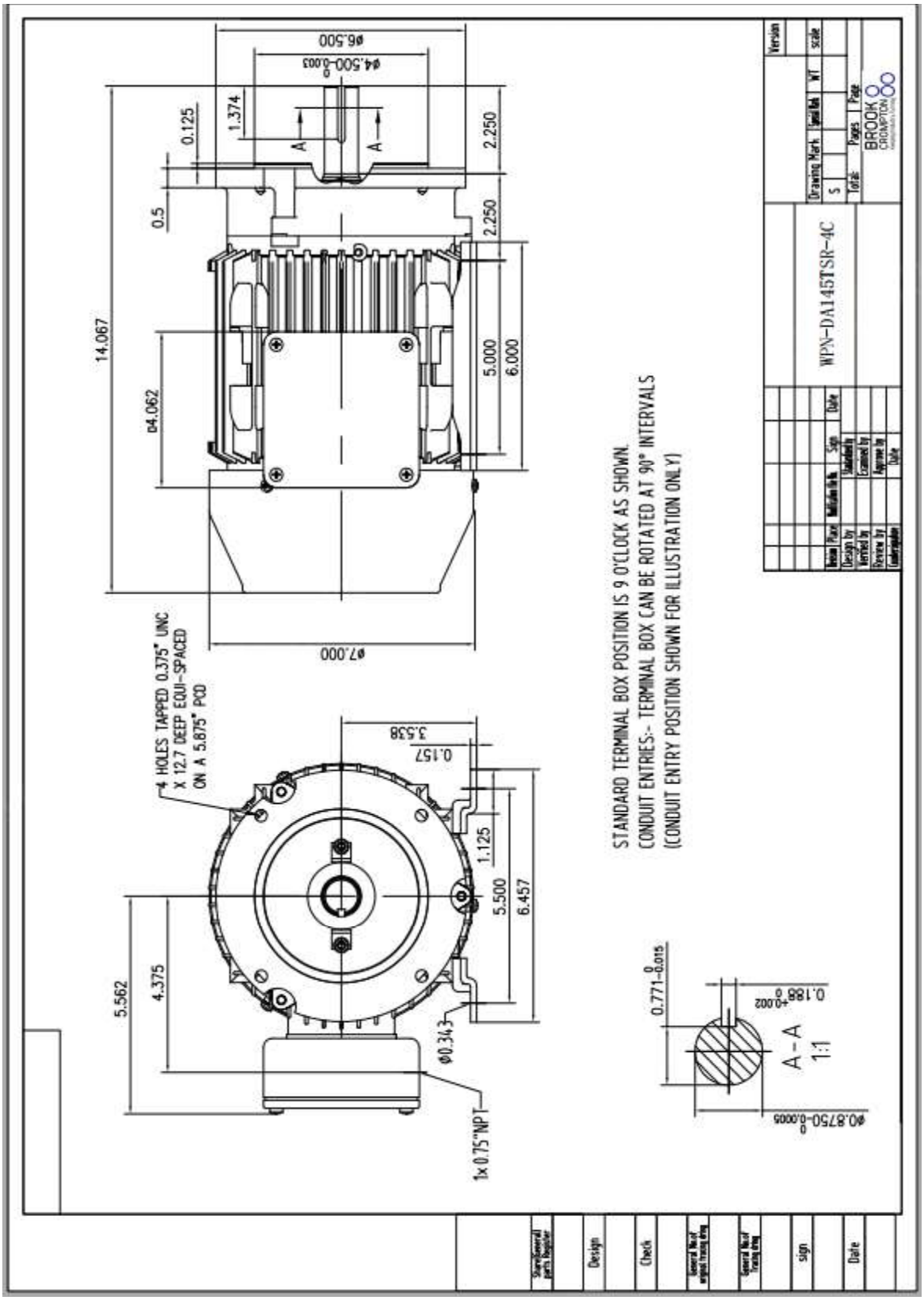
WPN-DA145TSR-4C
STANDARD TERMINAL BOX POSITION IS 9 O'CLOCK AS SHOWN.
CONDUIT ENTRIES:- TERMINAL BOX CAN BE ROTATED AT 90° INTERVALS
(CONDUIT ENTRY POSITION SHOWN FOR ILLUSTRATION ONLY)
4 HOLES TAPPED 0.375" UNC
X 12.7 DEEP EQUI-SPACED
ON A 5.875" PCD
1x 0.75"NPT
A - A
1:1
BROOK CROMPTON